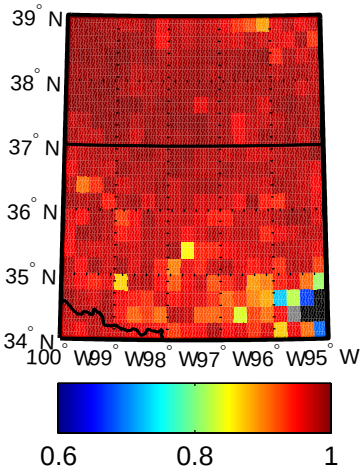
39° N
38° N
37° N
36° N
35° N
34° N
100° W
99° W
98° W
97° W
96° W
95° W
0.6
0.8
1